

PLAT OF SURVEY

PARCEL 1: THAT PART OF THE TRACT OF LAND HEREINAFTER DESCRIBED LYING WEST OF A LINE DRAWN FROM A POINT 194.8 FEET WEST OF THE NORTHEAST CORNER OF SAID TRACT, 188.7 FEET WEST OF THE SOUTHEAST CORNER, THEREOF, TO-WIT: THAT PART OF THE WEST HALF OF THE SOUTHEAST QUARTER OF SECTION 35, TOWNSHIP 39 NORTH, RANGE 9, EAST OF THE THIRD PRINCIPAL MERIDIAN, DESCRIBED AS FOLLOWS: COMMENCING AT THE INTERSECTION OF THE CENTER LINES OF WARRENVILLE AND BATAVIA ROAD, ALSO KNOWN AS BIG WOODS ROAD, WITH NAPERVILLE ROAD; RUNNING THENCE SOUTHWESTERLY ON THE CENTER OF THE NAPERVILLE ROAD, 2.73 CHAINS; THENCE NORTH 79 DEGREES WEST ON EZRA JONES' LINE, 3.66 CHAINS TO THOMAS WATSON'S LINE; THENCE NORTH 9 DEGREES EAST ON THOMAS WATSON'S LINE, 2.65 CHAINS CENTER OF BATAVIA ROAD, ALSO KNOWN AS WARRENVILLE AND BIG WOODS ROAD; THENCE SOUTHEASTERLY ON CENTER OF BATAVIA ROAD, 3.85 CHAINS, MORE OR LESS, TO THE PLACE OF BEGINNING, IN DUPAGE COUNTY, ILLINOIS, AND

PARCEL 2: THE WESTERLY 51 FEET OF A TRACT OF LAND HEREINAFTER DESCRIBED, LYING EAST OF A LINE DRAWN FROM A POINT, 194.8 FEET NORTHWEST FROM THE NORTHEAST CORNER OF PREMISES, HEREINAFTER DESCRIBED, MEASURED ON THE NORTH LINE THEREOF, TO A POINT ON THE SOUTH LINE, 188.7 FEET WEST OF THE SOUTHEAST CORNER THEREOF, SAID TRACT BEING DESCRIBED AS THAT PART OF THE WEST HALF OF THE SOUTHEAST QUARTER OF SECTION 35, TOWNSHIP 39 NORTH, RANGE 9, EAST OF THE THIRD PRINCIPAL MERIDIAN, BOUNDED AS FOLLOWS: COMMENCING AT THE INTERSECTION OF THE CENTER LINE OF WARRENVILLE AND BATAVIA ROAD WITH NAPERVILLE ROAD, (BEING ALSO KNOWN AS RIVER ROAD), RUNNING THENCE SOUTHWESTERLY ON THE CENTER OF THE NAPERVILLE ROAD, 2.73 CHAINS; THENCE NORTH 79 DEGREES WEST ON EZRA JONES' LINE, 3.66 CHAINS TO THOMAS WATSON'S LINE; THENCE NORTH 9 DEGREES EAST ON THOMAS WATSON'S LINE, 2.65 CHAINS CENTER OF BATAVIA ROAD, ALSO KNOWN AS WARRENVILLE AND BIG WOODS ROAD; THENCE SOUTHEASTERLY ON CENTER OF BATAVIA ROAD, 3.85 CHAINS, MORE OR LESS, TO THE PLACE OF BEGINNING, IN DUPAGE COUNTY, ILLINOIS.

LOTS 32, 33, 34 AND 35 IN BEHR'S MAPLE VIEW ESTATES UNIT TWO, BEING A SUBDIVISION OF PART OF THE SOUTH HALF OF SECTION 35, TOWNSHIP 39 NORTH, RANGE 9, EAST OF THE THIRD PRINCIPAL MERIDIAN, ACCORDING TO THE PLAT THEREOF RECORDED SEPTEMBER 15, 1952 AS DOCUMENT 662061, IN DUPAGE COUNTY, ILLINOIS

ADDRESS: 28W321 - 28W289 WARRENVILLE ROAD, WARRENVILLE
 PIN: 04-35-414-029; 04-35-414-001, 04-35-414-002, 04-35-414-003 & 04-35-414-007
 TOTAL AREA: 1.64 ACRES
 NET AREA: 0.353 ACRES

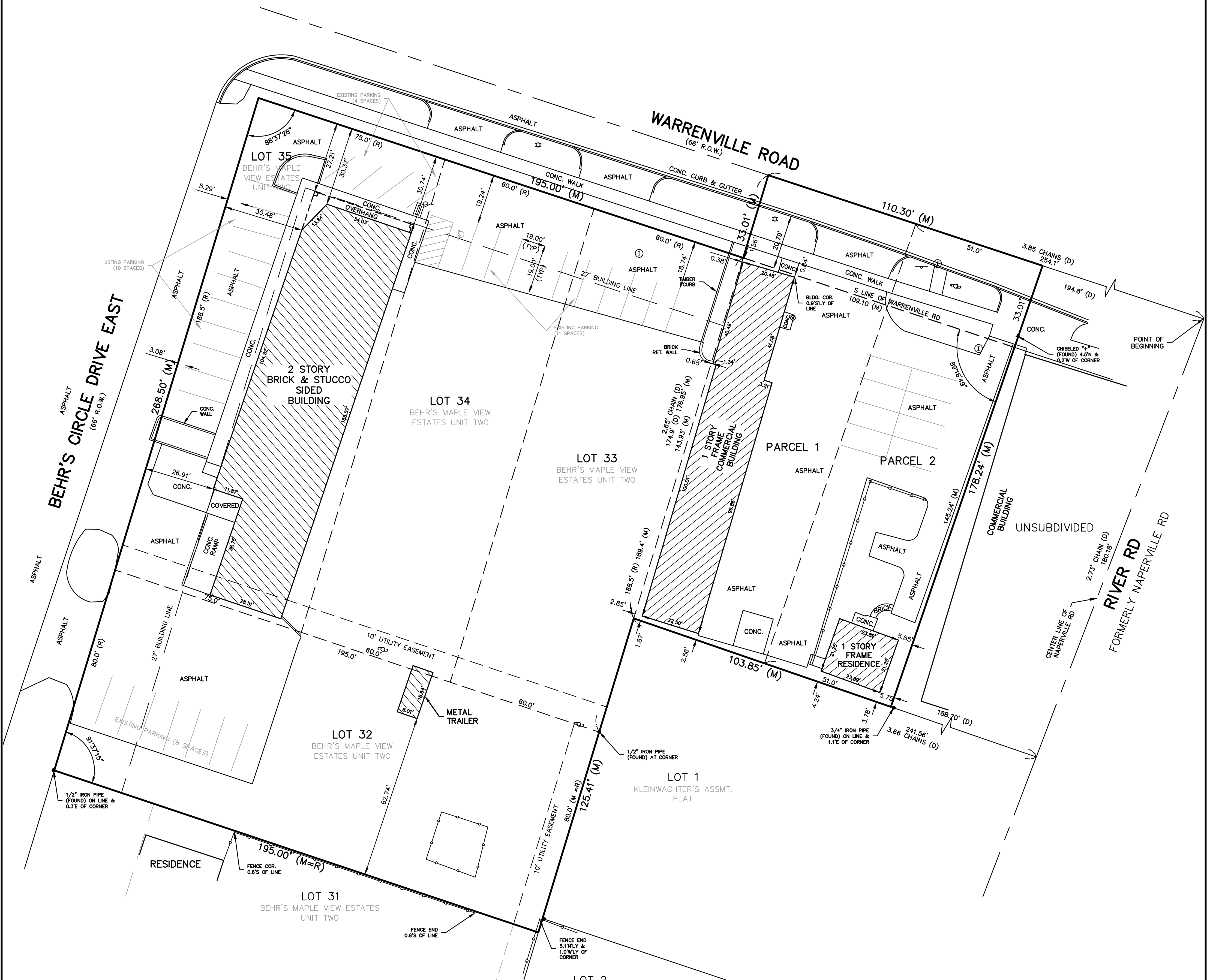
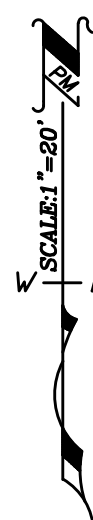

SYMBOL LEGEND	
⊙	INLET
☆	LIGHT POLE
⊕	UTILITY POLE
—	SIGN
•	MONUMENTATION
+	CHISELED CROSS

LINE LEGEND	
—○—○—○—	WOOD FENCE
—○—○—○—	CHAINLINK FENCE

STATE OF ILLINOIS
 COUNTY OF DU PAGE } S.S.
 THIS IS TO CERTIFY THAT I, AN ILLINOIS LAND SURVEYOR, HAVE SURVEYED THE PROPERTY DESCRIBED ABOVE AND THAT THE ANNEXED PLAT IS A CORRECT REPRESENTATION OF SAID SURVEY.
 FIELD WORK COMPLETION DATE: 05/27/2022.
 THIS PROFESSIONAL SERVICE CONFORMS TO THE CURRENT ILLINOIS MINIMUM STANDARDS FOR A BOUNDARY SURVEY.
 GIVEN UNDER MY HAND AND SEAL AT WHEATON, ILLINOIS,
 THIS 27TH DAY OF MAY, A.D., 2022.
 ILLINOIS LAND SURVEYOR NO. 1863; LICENSE EXPIRES 11/30/22
 ILLINOIS DESIGN FIRM NO. 184-007260
 REFER TO DEED OF GUARANTEE POLICY FOR RESTRICTIONS NOT SHOWN ON SURVEY.
 ALL DIMENSIONS ARE SHOWN IN FEET AND DECIMALS THEREOF. COMPARE ALL POINTS BEFORE BUILDING AND REPORT ANY APPARENT DISCREPANCIES TO THE SURVEYOR.

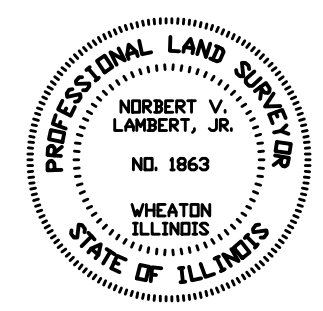

ORDERED BY: JOHN BOLLWEG FILE NO. 210846

LAND SURVEYING AND CIVIL ENGINEERING

LAMBERT & ASSOCIATES **LAND TECHNOLOGY**

939 W. LIBERTY DR
 WHEATON, IL 60187
 P: (630)653-6331
 F: (630)653-6398
 E: INFO@LAMBERTSURVY.COM

980 EAST OAK ST #3
 LAKE IN THE HILLS, IL 60158
 P: (815)363-8200
 F: (815)363-8223
 E: LANDTECH@LT-PE.COM

● = FOUND IRON STAKE
 ○ = SET IRON STAKE